

SECTION AA
(SCALE: 1/10)

STAIR DETAIL

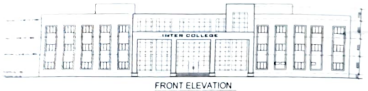

FRONT ELEVATION
(SCALE: 1/30)

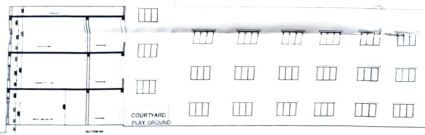

COURTYARD
PLAY GROUND

SECTION BB
(SCALE: 1/30)

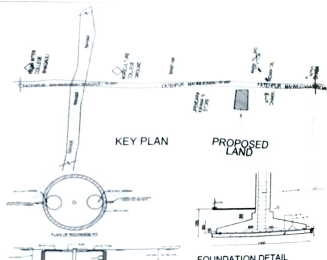

KEY PLAN

PROPOSED LAND

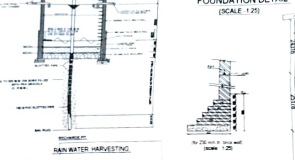

FOUNDATION DETAIL
(SCALE: 1/20)



CHALHADDI PLAN

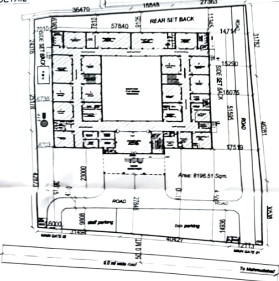

SITE PLAN
(SCALE: 1/200)

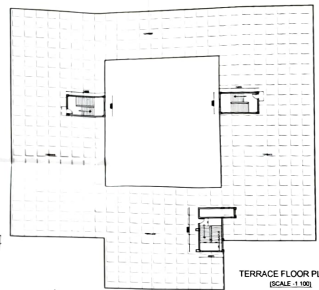

TERRACE FLOOR PLAN
(SCALE: 1/100)

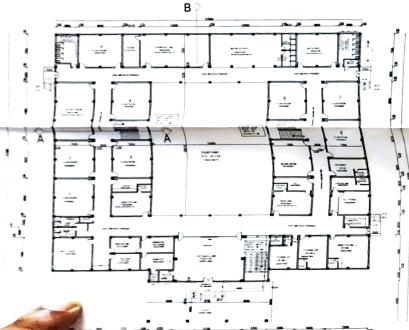

GROUND FLOOR PLAN
(SCALE: 1/100)

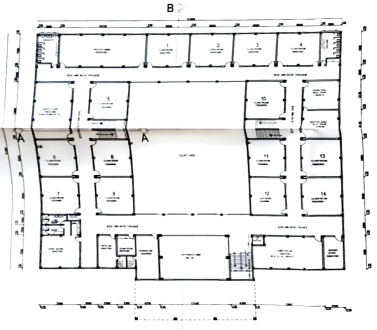

FIRST FLOOR PLAN
(SCALE: 1/100)

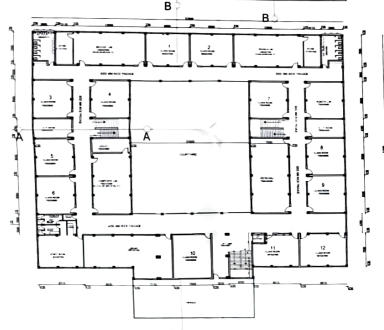

SECOND FLOOR PLAN
(SCALE: 1/100)

PROJECT
 PROPOSED SCHOOL WITH ANANNHUM
 JAI PURA SCHOOL, SAMBULAMPUR, AT
 CATA NO. 207 216, VII JHANSI,
 PARAGRA & TEHSIL FATEHABAD,
 BARABANKI
 DISTT. BARABANKI (U.P.)

DRG TITLE
 SUBMISSION DRAWING

AREA STATEMENT

1. TOTAL LAND AREA	8100.51 SQ. MET
2. PERMISSIBLE GROUND COVERAGE (8100.51 X 40%)	3276.80 SQ. MET
3. RESPONSIBLE P.A.R. (8100.51 X 30%) P.A.R.	2430.81 SQ. MET
4. PROPOSED COVERED AREA ON GROUND FLOOR	2312.00 SQ. MET
5. COVERED AREA ON FIRST FLOOR	2312.00 SQ. MET
6. COVERED AREA ON SECOND FLOOR	2312.00 SQ. MET
7. TOTAL COVERED AREA	6936.00 SQ. MET
8. COVERED AREA ON BALCONY (4.8007 X 4.8007 X 40 + 4.8007 X 3.960)	115.98 SQ. MET
OPEN AREA	1134.51 SQ. MET

BOUNDARY WALL
 BOUNDARY WALL LENGTH = 352.33 MET

Handwritten signatures and dates: 15/11/2023, 16/11/2023.



date:- NOV 2023	scale:- AS MENTIONED	north:- N
architect:- AWADHESH KUMAR B ARCH	dealt by	

architectural consultant:-
AWADHESH KR. & ASSOCIATES
 architects, engineers & interior designers



11/25, VIKRANT BHAND, GOVT NAGAR, LUCKNOW
 Ph. 9403030000